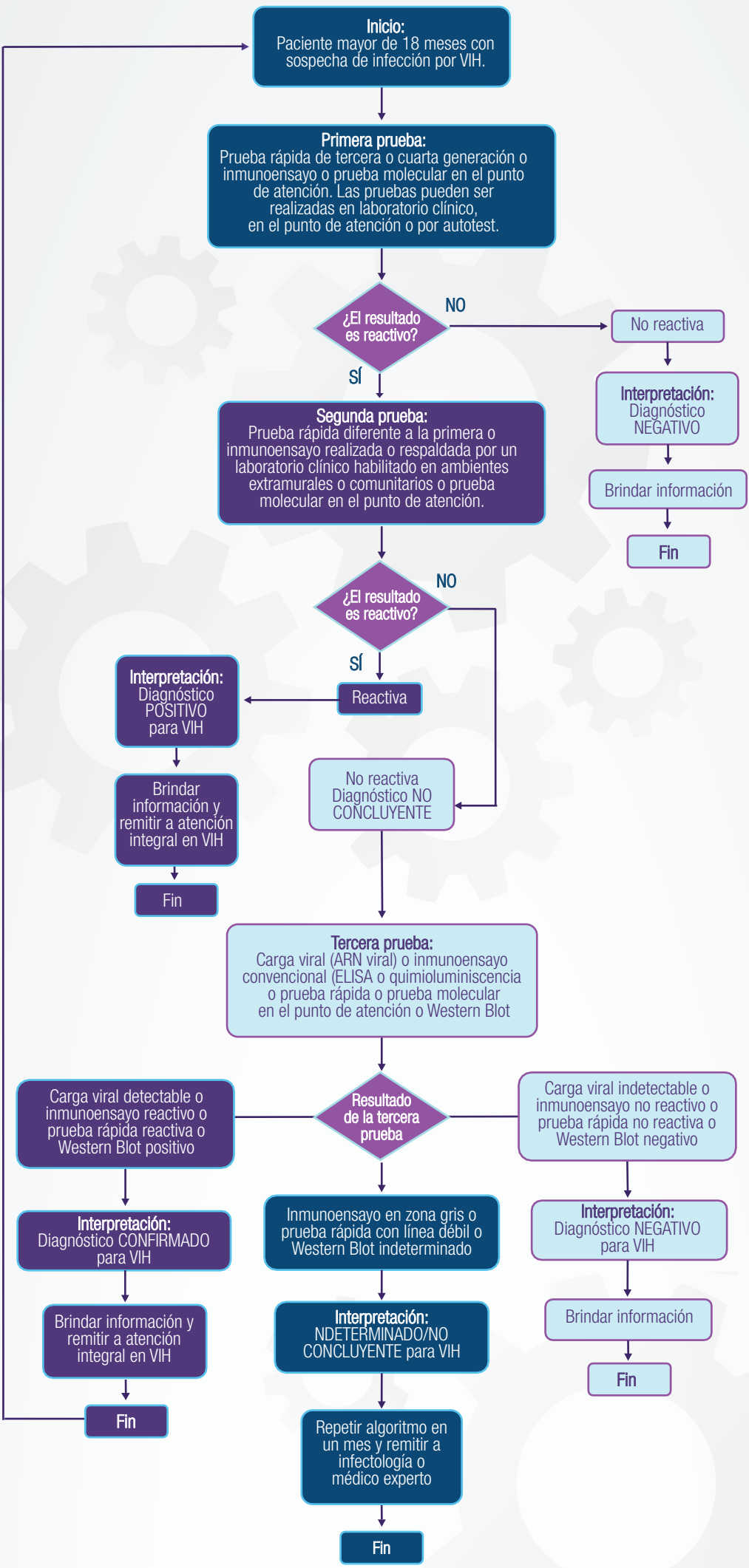ALGORITMO
DIAGNÓSTICO MAYORES DE 18 MESES CON SOSPECHA DE VIH